

MGM Grand Opening Traffic Management Plan

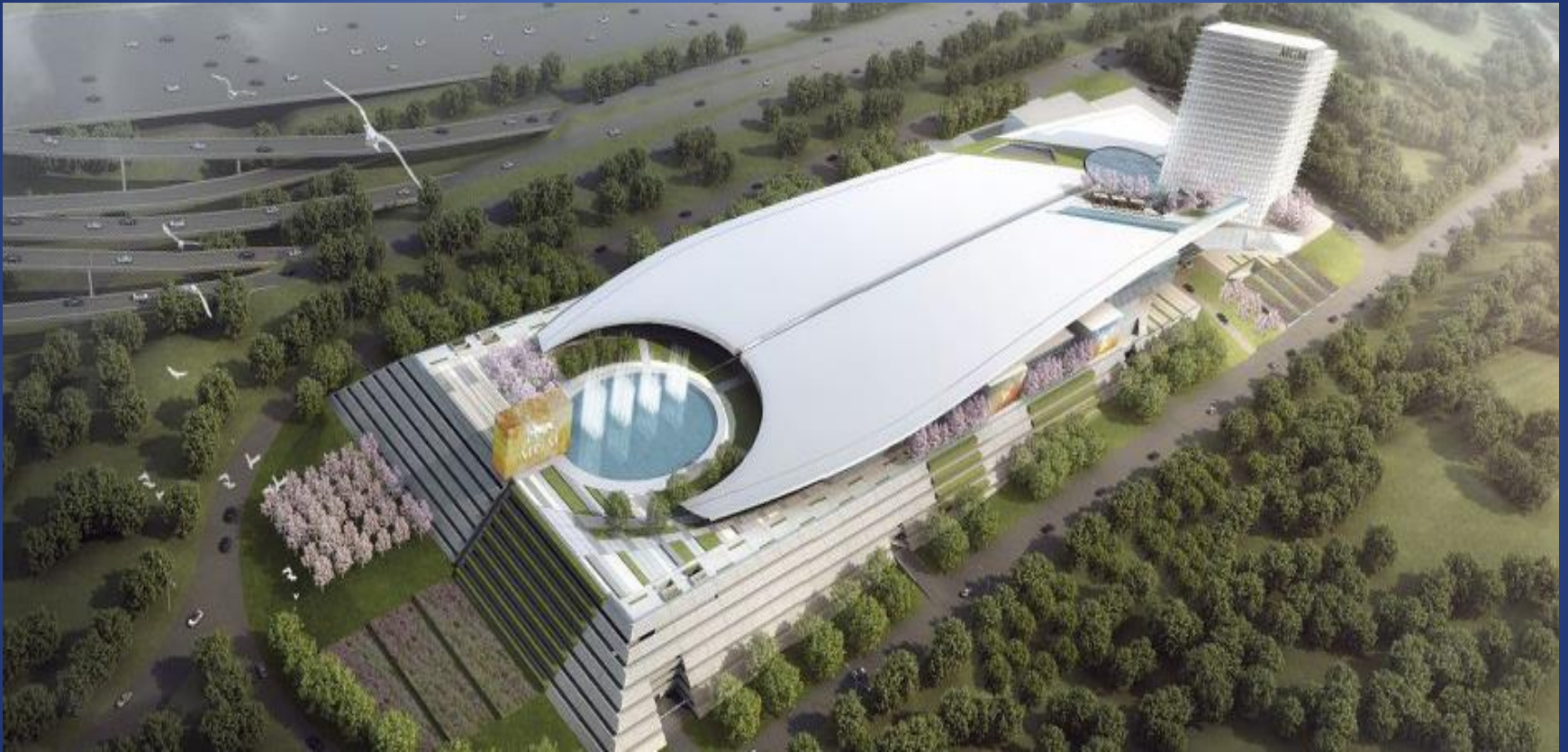

Protecting and Serving Since 1931

Henry P. Stawinski, III
Chief of Police



MGM Grand Opening Period

Grand Opening: Thursday, December 8, 2016

Deployment Period – First 30 – 45 days

Expected attendance: 25,000 – 30,000 (24 hour period)

Estimated numbers of vehicles: 9,000 – 10,000 (24 hour period)

Areas of Focus:

- Traffic Flow
- Parking
- Community Access



Protecting and Serving Since 1931

Henry P. Stawinski, III
Chief of Police



Partnerships / Unified Command

- Prince George's County Police Department
- Prince George's County Fire Department
- MGM Staff
- National Harbor / Peterson Group
- Prince George's County DPW&T
- The Revenue Authority
- Department of Inspections, Permits and Enforcement
- Maryland State Police
- Maryland State Highway Administration
- Virginia State Police
- VDOT
- SP Plus parking



Protecting and Serving Since 1931

Henry P. Stawinski, III
Chief of Police



Ingress Traffic Flow



Protecting and Serving Since 1931

Henry P. Stawinski, III
Chief of Police



MGM National Harbor Parking

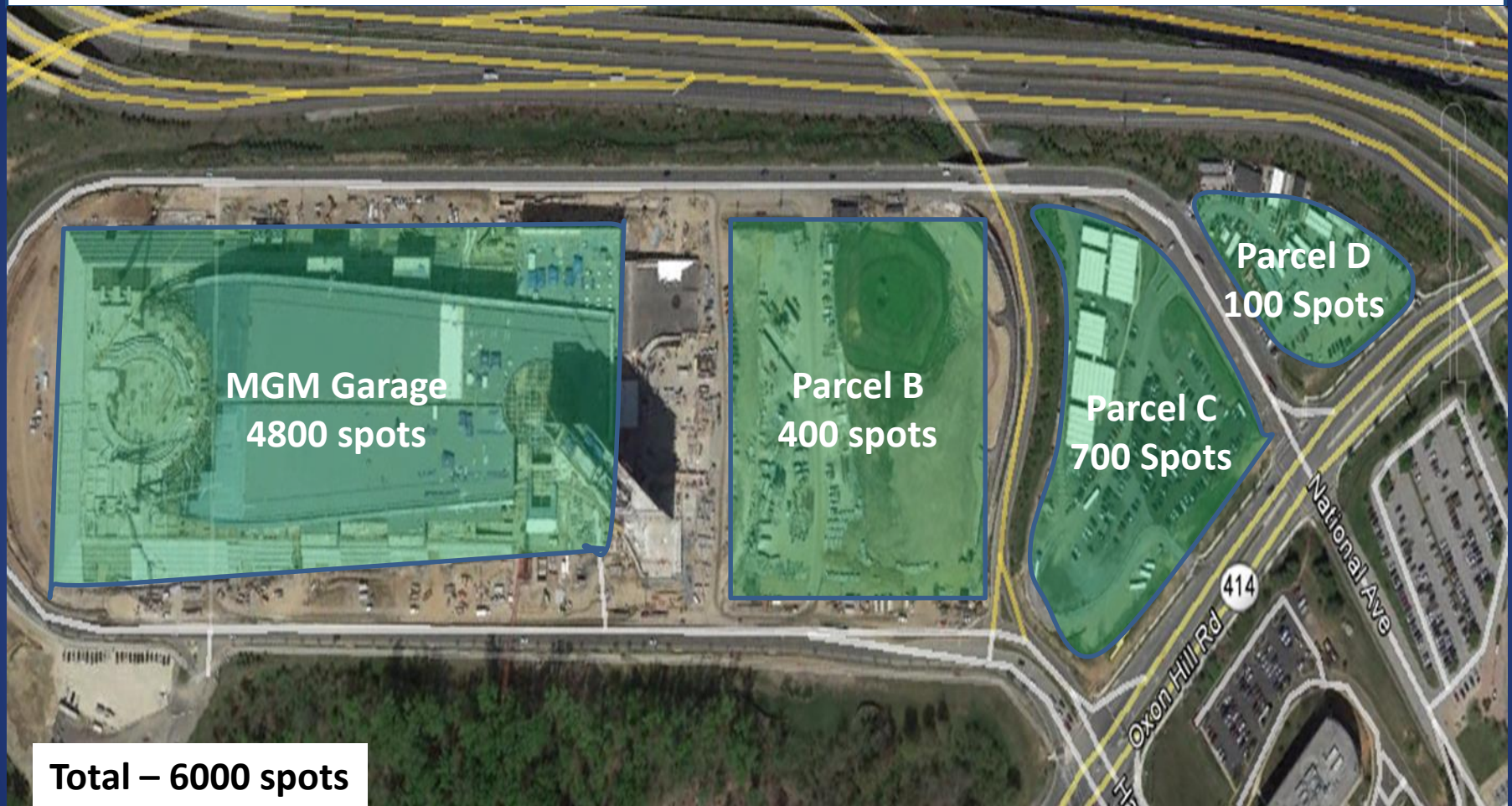

Protecting and Serving Since 1931

Henry P. Stawinski, III
Chief of Police



MGM National Harbor Employee Parking Rosecroft Raceway



Protecting and Serving Since 1931

Henry P. Stawinski, III
Chief of Police



Traffic Management Plan A



Protecting and Serving Since 1931

Henry P. Stawinski, III
Chief of Police



Traffic Management Plan B



Protecting and Serving Since 1931

Henry P. Stawinski, III
Chief of Police



Traffic Management Plan C



Protecting and Serving Since 1931

Henry P. Stawinski, III
Chief of Police



Proposed Community Outreach

- Twitter - @PGPD News
- Facebook – PGPD
- Text Alerts – PG County Alerts
- Email & List Servers
- Flyers & Posters
- Webpage
- Robo Calls
- Message Boards/Bulletin Boards
- Prince George's County Government Newsletter



NARRATIVE

Prince George's County, Maryland will be home to the MGM Grand National Harbor Resort and Casino. The Grand Opening celebration will be held on Thursday, December 8, 2016. This event will affect several commuter routes in and around the Oxon Hill/ Ft. Washington communities.

QUICK FACTS

EVENT	TRAFFIC IMPACT
The Grand Opening of The MGM Grand National Harbor:	There will be heavy congestion along Oxon Hill Road near the MGM Casino.
Date:..... December 8, 2016 Time(s):..... Various Location(s):..... National Harbor Attendance:..... 30-40,000	The congestion could impact travel in and around the Oxon Hill area. PGPD will be visible at all major intersections. Please take alternative routes around the area. This will be most important during peak business times.

IMPACTED COMMUNITIES

- National Harbor
- Fort Washington/Oxon Hill
- Temple Hills/Forest Heights

IMPACTED ROADWAY SYMBOLS



MAP/INFO

Expected Intersections to be impacted
Oxon Hill Road @

- Monument Drive
- MGM National Boulevard
- Bald Eagle Road

Expected Peak Traffic Times

- 7pm - 12pm
- Thursday - Saturday

Additional traffic information during the opening period will be provided:

- WTOP
- TBD
- TBD

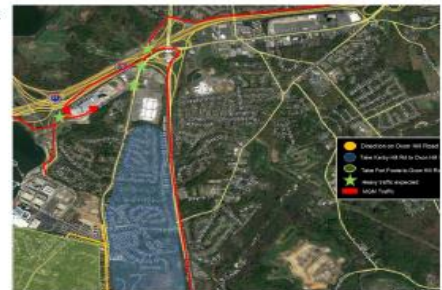

9200 Basil Court #406, Largo Maryland 20774 | (301) 583-9950 | www.pdnc.org/transportation/



Protecting and Serving Since 1931

Henry P. Stawinski, III
Chief of Police



Next Steps!

How you can be involved

- ❑ Upcoming Meetings
- ❑ www.PrinceGeorgesCountyMD.gov
- ❑ Email address for questions and feedback:
Police_MGM@co.pg.md.us



Protecting and Serving Since 1931

Henry P. Stawinski, III
Chief of Police

