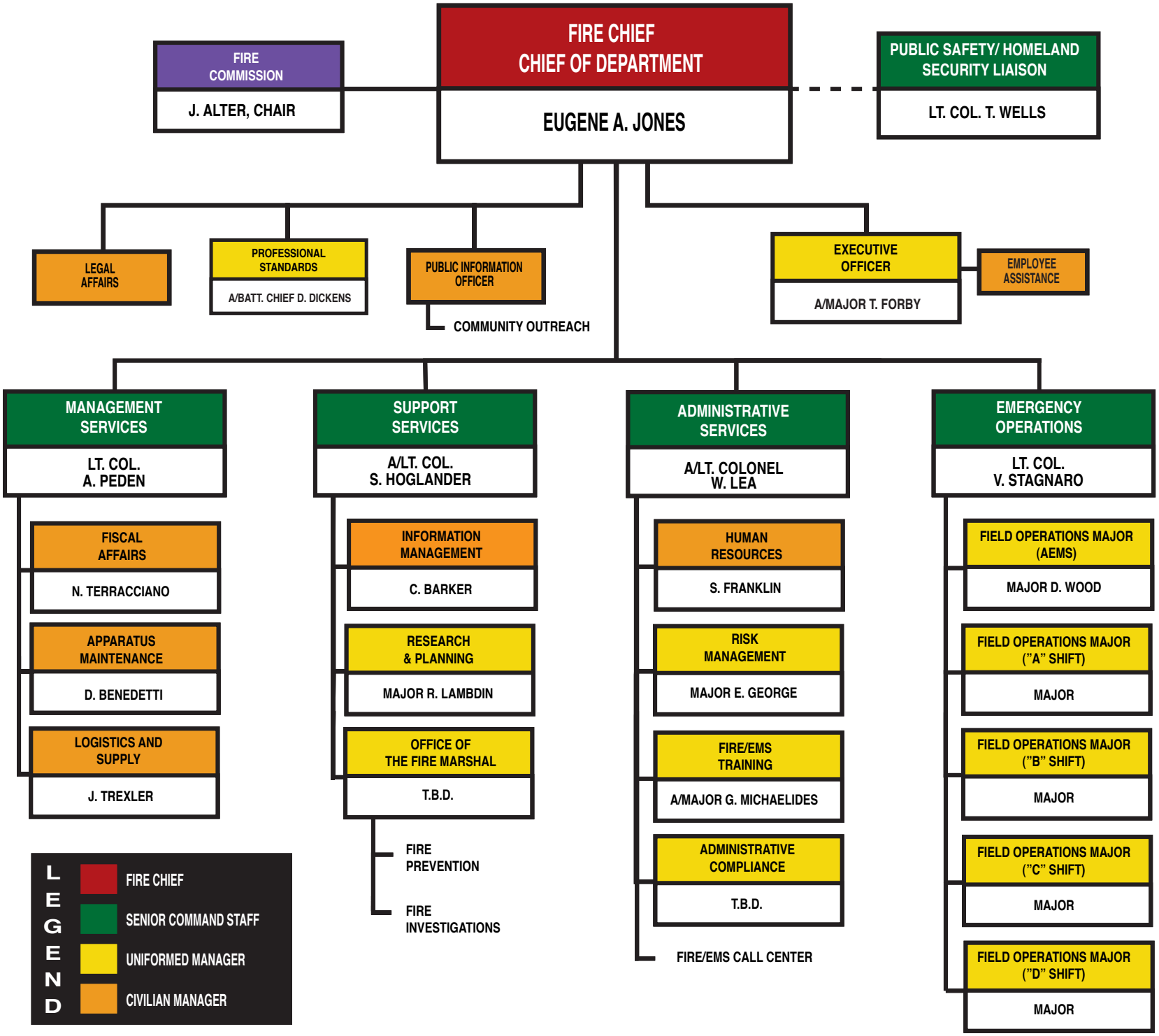
FIRE COMMISSION
J. ALTER, CHAIR
FIRE CHIEF
CHIEF OF DEPARTMENT
EUGENE A. JONES
PUBLIC SAFETY/ HOMELAND SECURITY LIAISON
LT. COL. T. WELLS
LEGAL AFFAIRS
PROFESSIONAL STANDARDS
A/BATT. CHIEF D. DICKENS
PUBLIC INFORMATION OFFICER
COMMUNITY OUTREACH
EXECUTIVE OFFICER
A/MAJOR T. FORBY
EMPLOYEE ASSISTANCE
MANAGEMENT SERVICES
LT. COL. A. PEDEN
FISCAL AFFAIRS
N. TERRACCIANO
APPARATUS MAINTENANCE
D. BENEDETTI
LOGISTICS AND SUPPLY
J. TREXLER
SUPPORT SERVICES
A/LT. COL. S. HOGLANDER
INFORMATION MANAGEMENT
C. BARKER
RESEARCH & PLANNING
MAJOR R. LAMBDIN
OFFICE OF THE FIRE MARSHAL
T.B.D.
FIRE PREVENTION
FIRE INVESTIGATIONS
ADMINISTRATIVE SERVICES
A/LT. COLONEL W. LEA
HUMAN RESOURCES
S. FRANKLIN
RISK MANAGEMENT
MAJOR E. GEORGE
FIRE/EMS TRAINING
A/MAJOR G. MICHAELIDES
ADMINISTRATIVE COMPLIANCE
T.B.D.
FIRE/EMS CALL CENTER
EMERGENCY OPERATIONS
LT. COL. V. STAGNARO
FIELD OPERATIONS MAJOR (AEMS)
MAJOR D. WOOD
FIELD OPERATIONS MAJOR ("A" SHIFT)
MAJOR
FIELD OPERATIONS MAJOR ("B" SHIFT)
MAJOR
FIELD OPERATIONS MAJOR ("C" SHIFT)
MAJOR
FIELD OPERATIONS MAJOR ("D" SHIFT)
MAJOR
LEGEND
FIRE CHIEF
SENIOR COMMAND STAFF
UNIFORMED MANAGER
CIVILIAN MANAGER