Office of Integrity, Compliance and Police Accountability

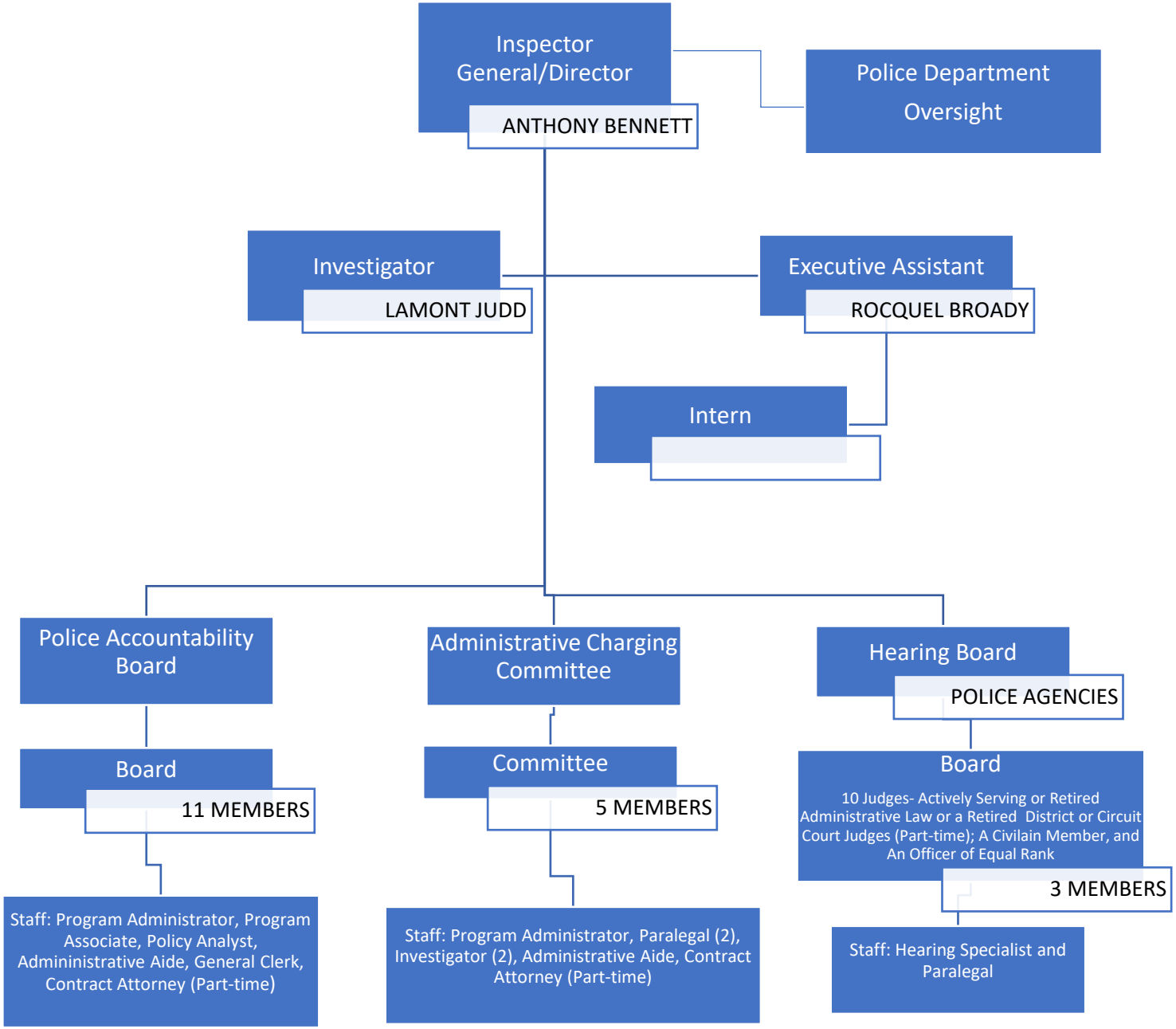

April 2024